In Liquid... (2008)

Concerto for accordion and orchestra

Martin Lohse 2008
W. 29
dedicated to Bjarke Mogensen

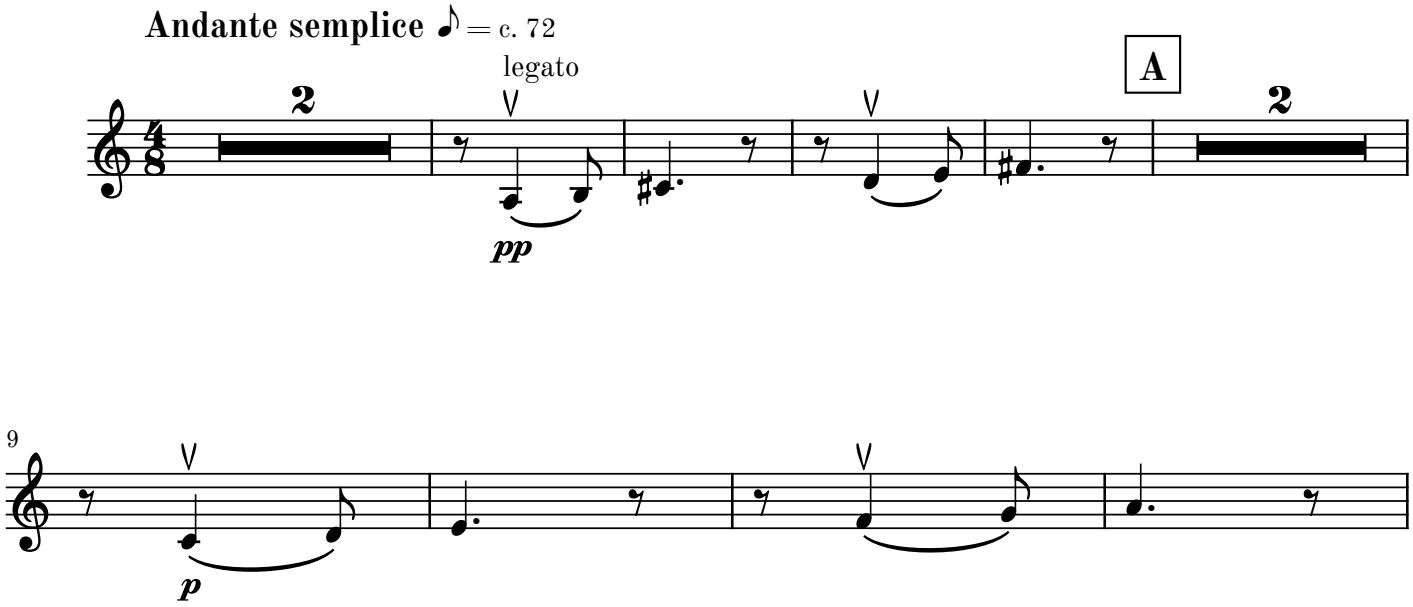

© 2026 Martin Lohse | Mirror Music | MM 1.2-13 | ISMN 979-0-706837-98-7

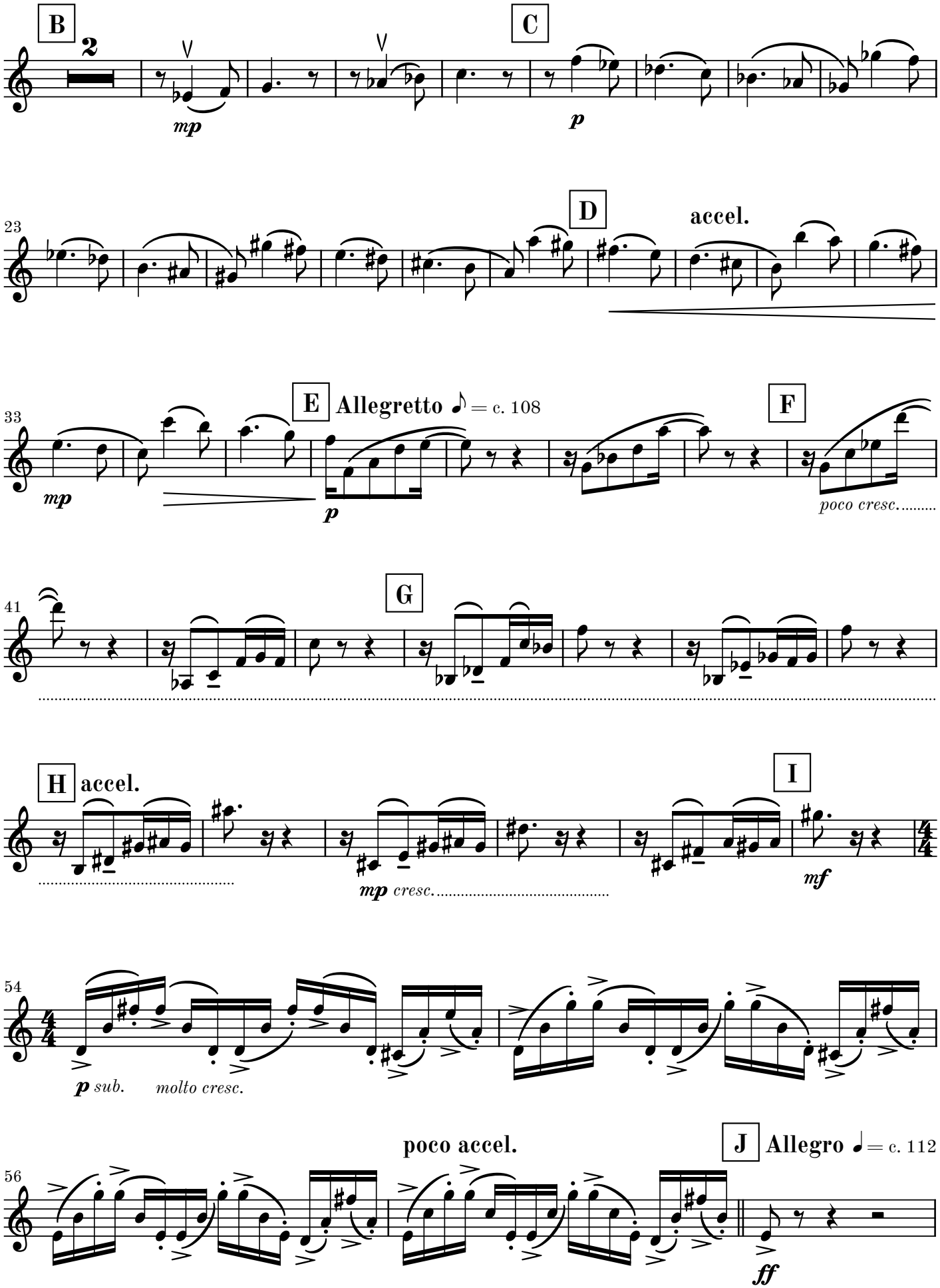
B
2
mp
C
p
23
D
accel.
33
E
Allegretto ♪ = c. 108
mp
p
F
poco cresc.
41
G
H
accel.
mp cresc.
I
mf
54
p sub.
molto cresc.
poco accel.
J
Allegro ♩ = c. 112
56
ff

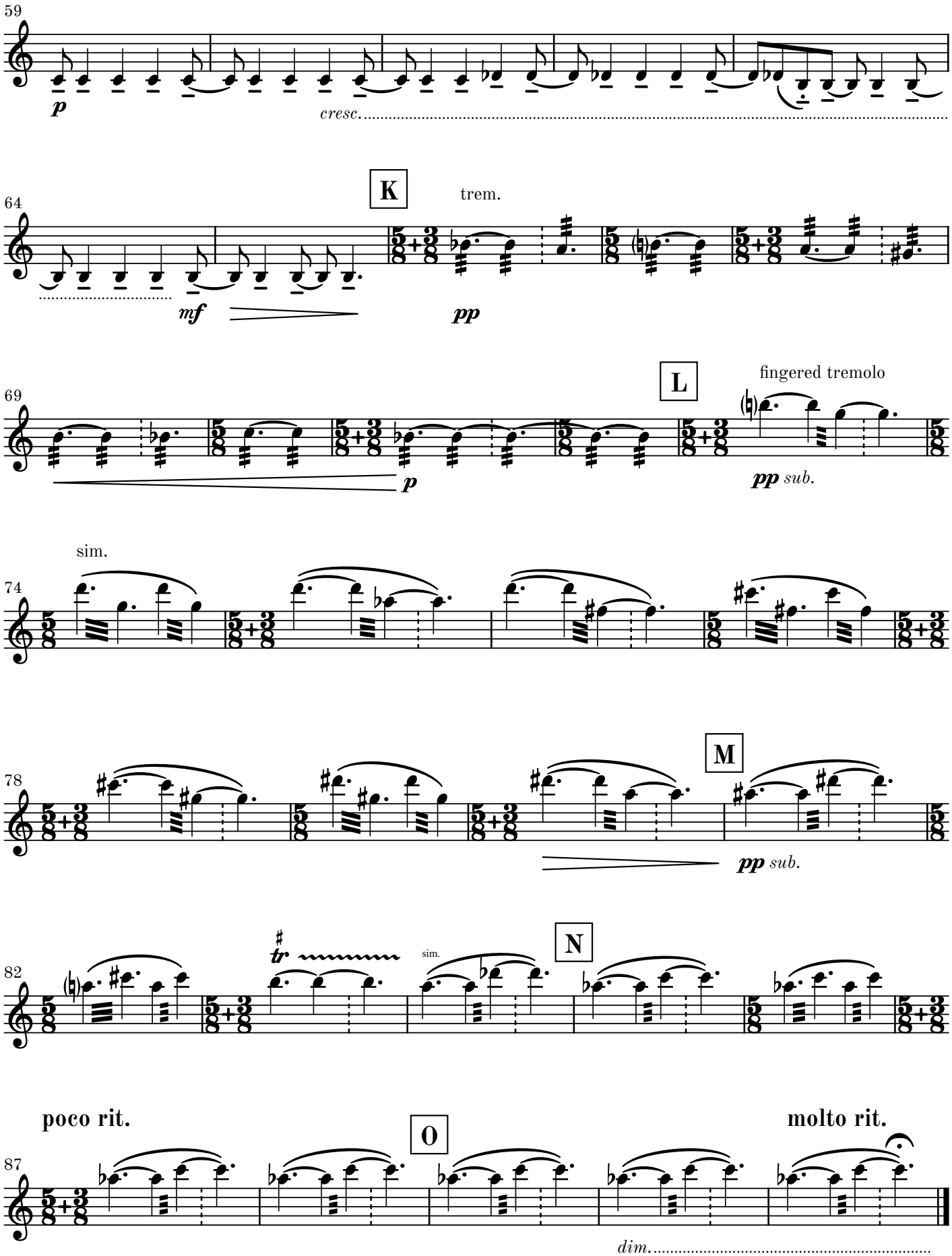
59
p
cresc.
64
K
trem.
mf
pp
69
L
fingered tremolo
p
pp sub.
74
sim.
78
M
pp sub.
82
tr
sim.
N
87
poco rit.
O
molto rit.
dim.

II

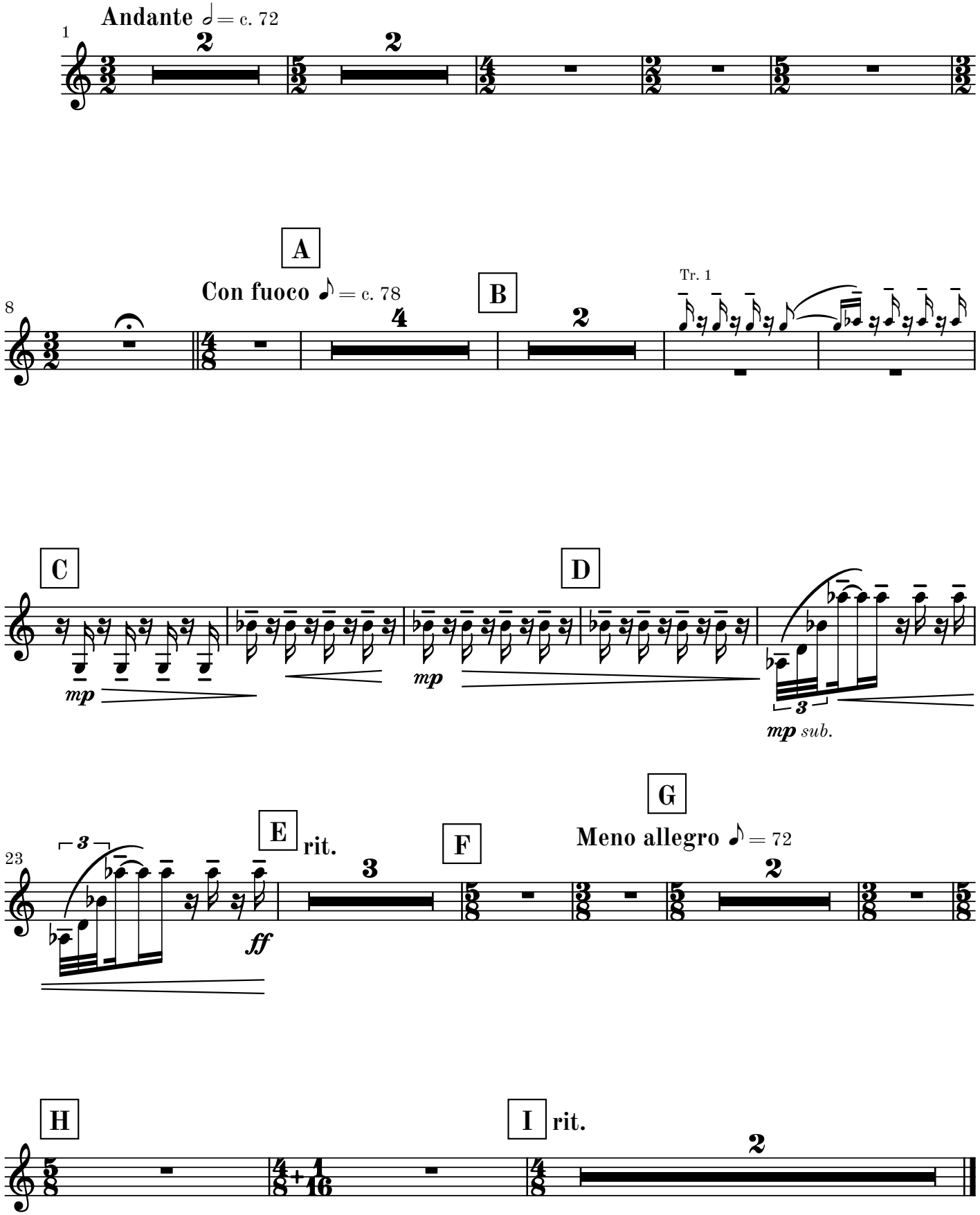
Andante ♩ = c. 72
1
2
2
A
Con fuoco ♪ = c. 78
B
8
4
2
Tr. 1
C
D
mp
mp
3
mp sub.
E
rit.
F
G
Meno allegro ♪ = 72
23
3
ff
3
2
H
I
rit.
2

III

Allegro ♩ = 132

Movement III may be omitted

6

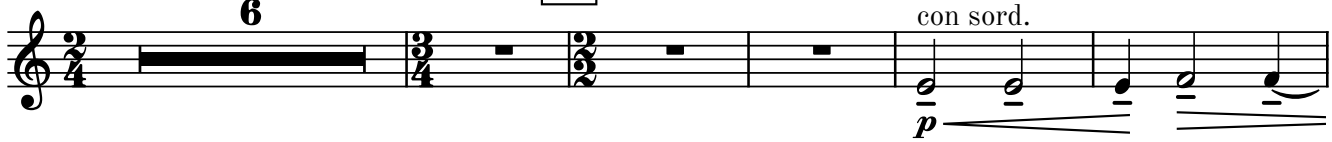

A **Andante** 𝅗𝅥 = 74

con sord.

p

12

rall.

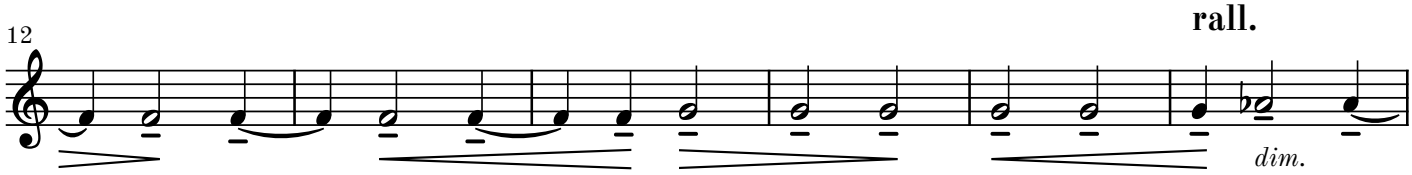

dim.

18

B **Largo** 𝅗𝅥 = 48

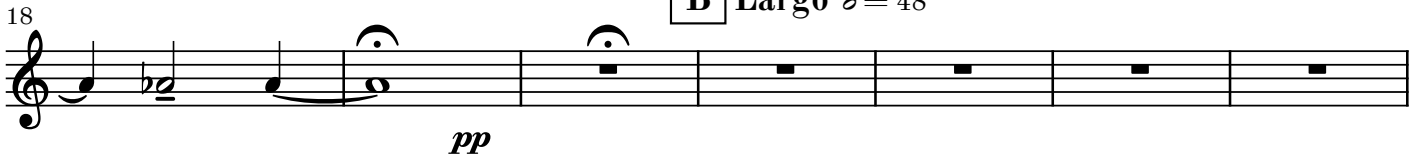

pp

C

sempre (𝅗𝅥 = c. 48)

25

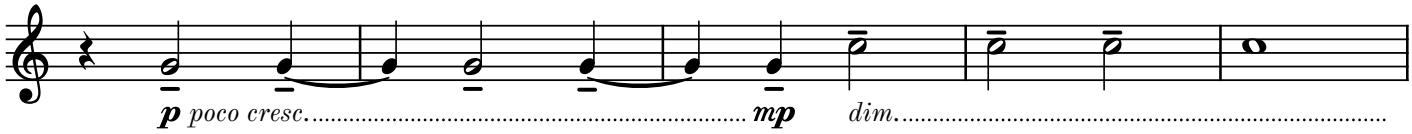

p *poco cresc.* ***mp*** *dim.*

D

senza sord.

30

Moderato ♩. = c. 104

molto ritardando

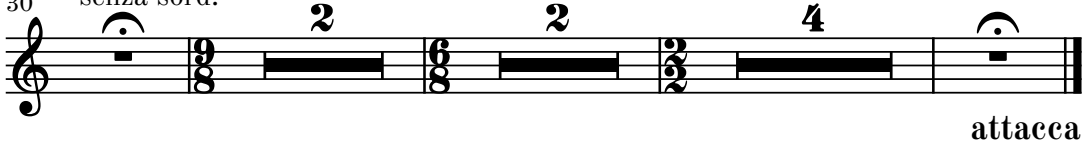

attacca

continue to movement V if omitting movement IV

IV

Tacet

attacca

V

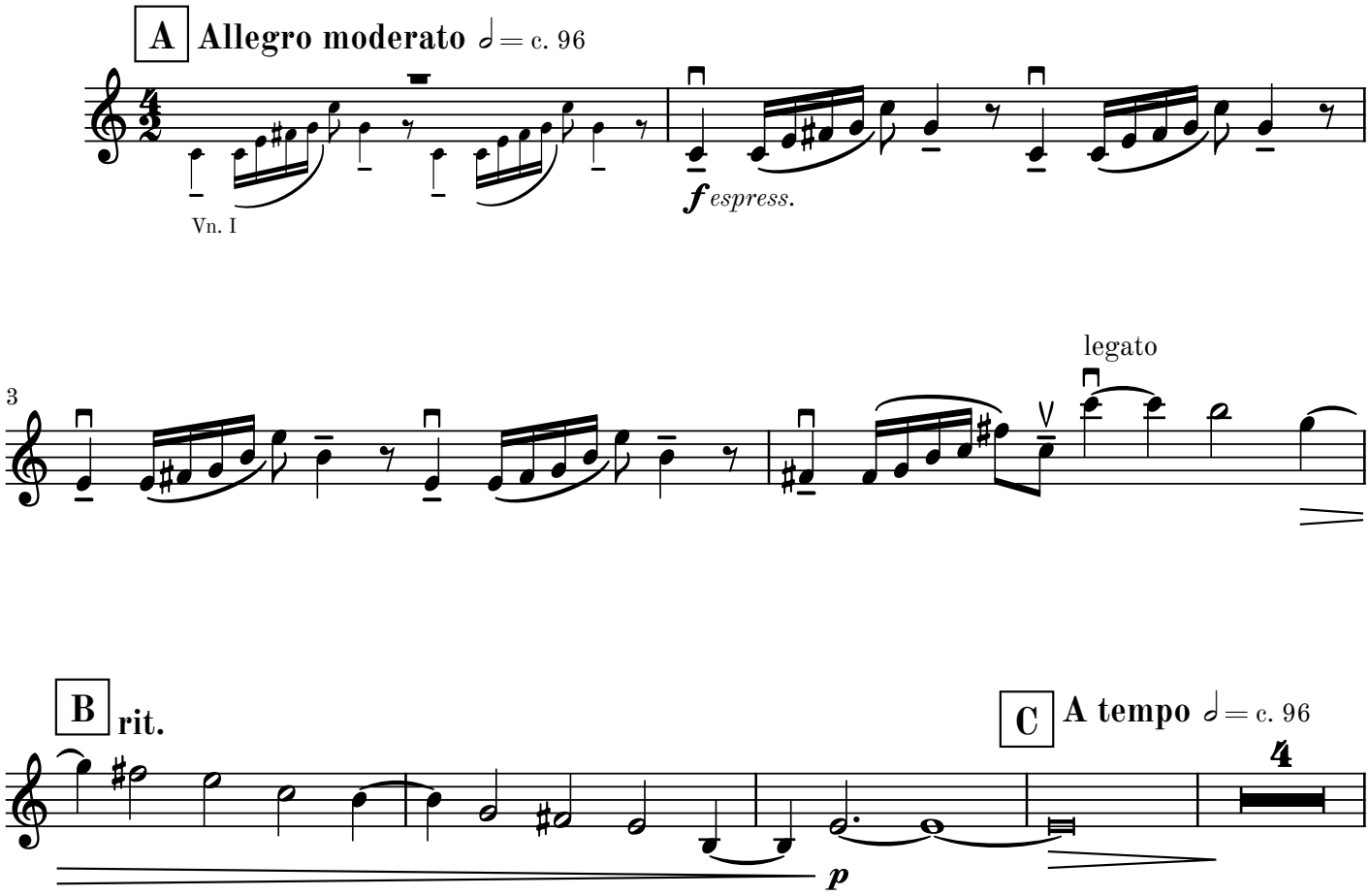
A
Allegro moderato
= c. 96
Vn. I
f espress.
3
legato
B
rit.
C
A tempo
= c. 96
4
p

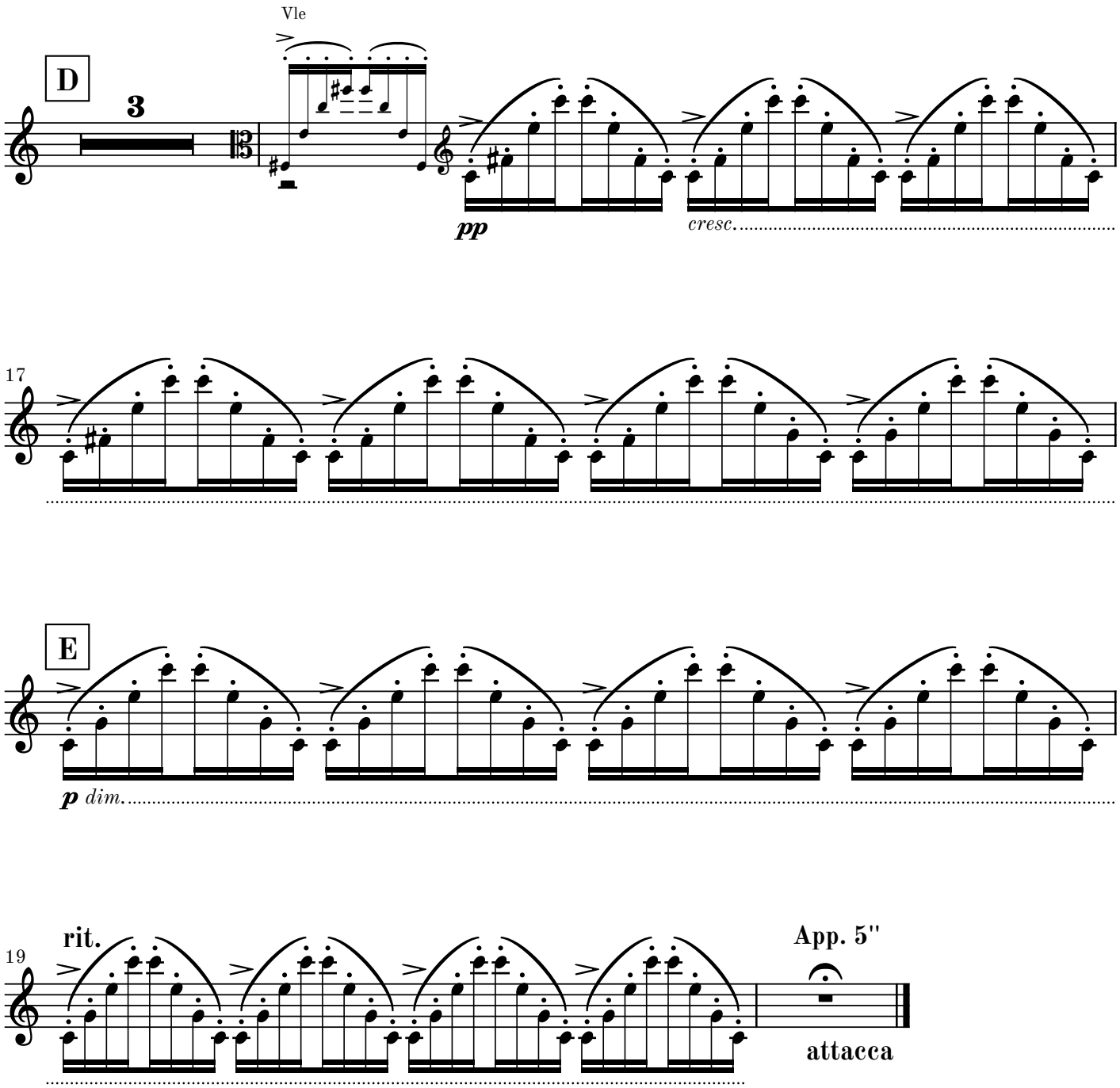
Vle
D
3
pp
cresc.
17
E
p dim.
19
rit.
App. 5''
attacca

VI

Adagio cantabile
e semplice
♪ = c. 66

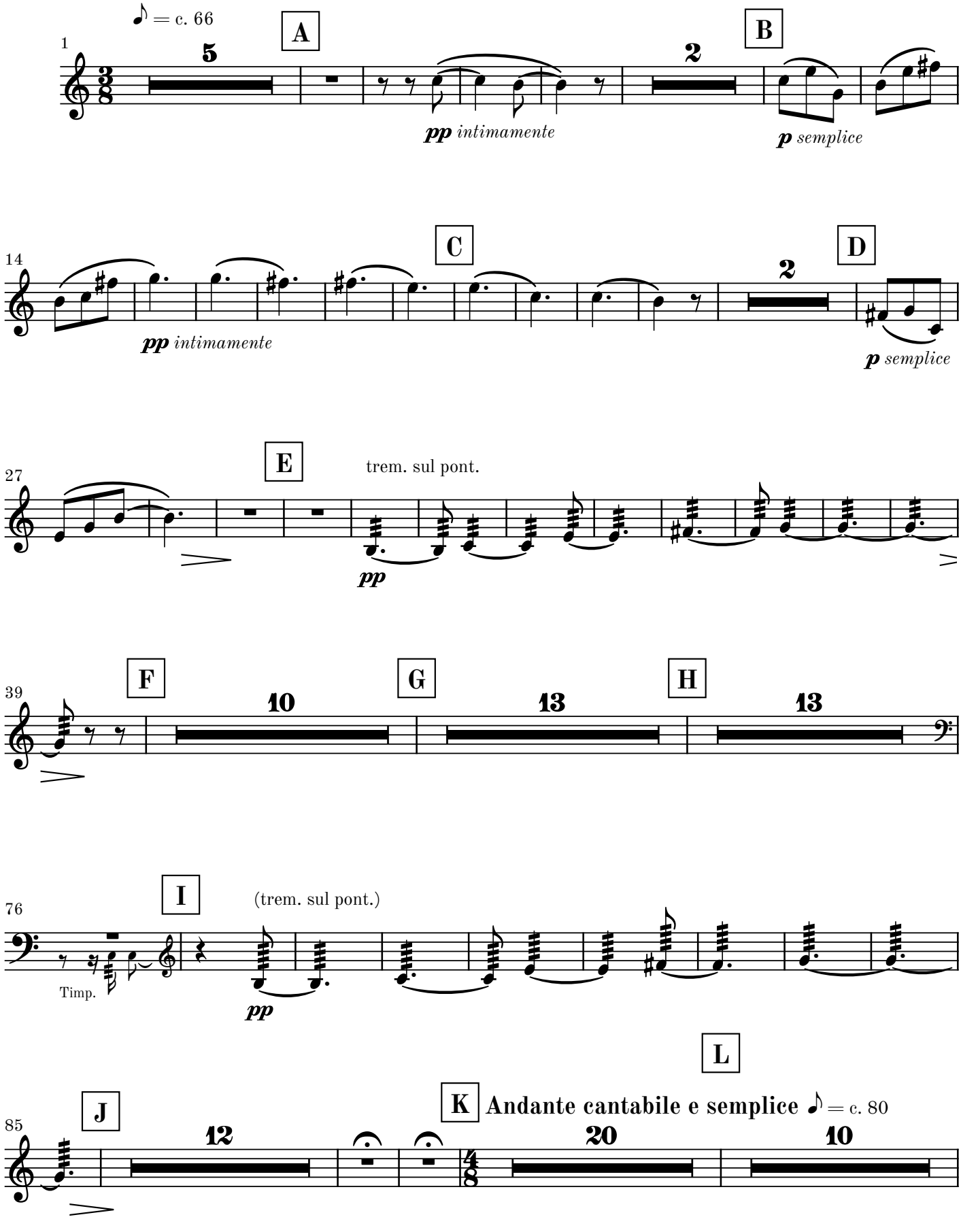

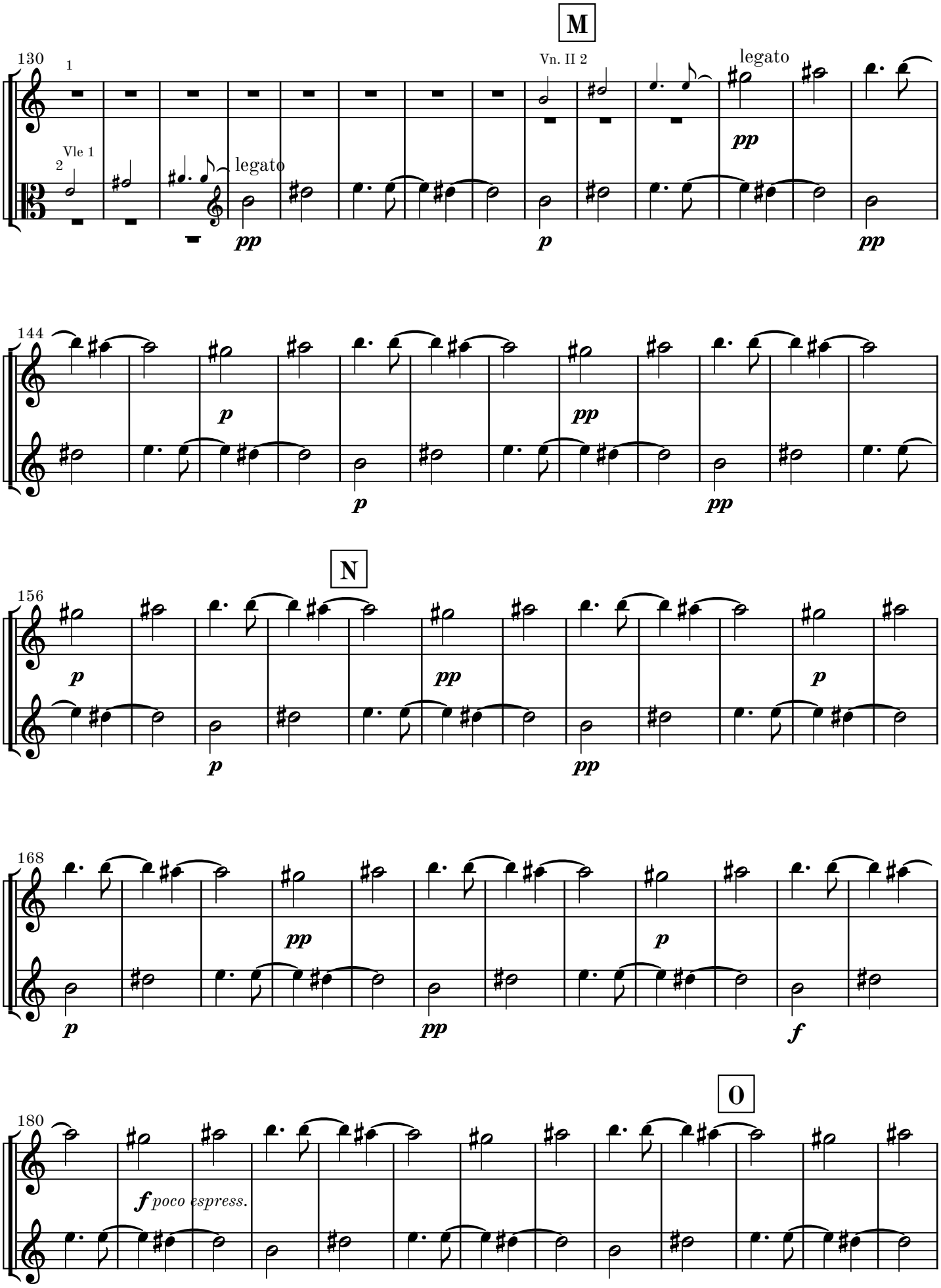
M
130
1
2
Vle 1
legato
pp
Vn. II 2
p
legato
pp
pp
144
p
p
pp
pp
N
156
p
p
pp
pp
p
168
p
pp
pp
p
f
O
180
f poco espress.

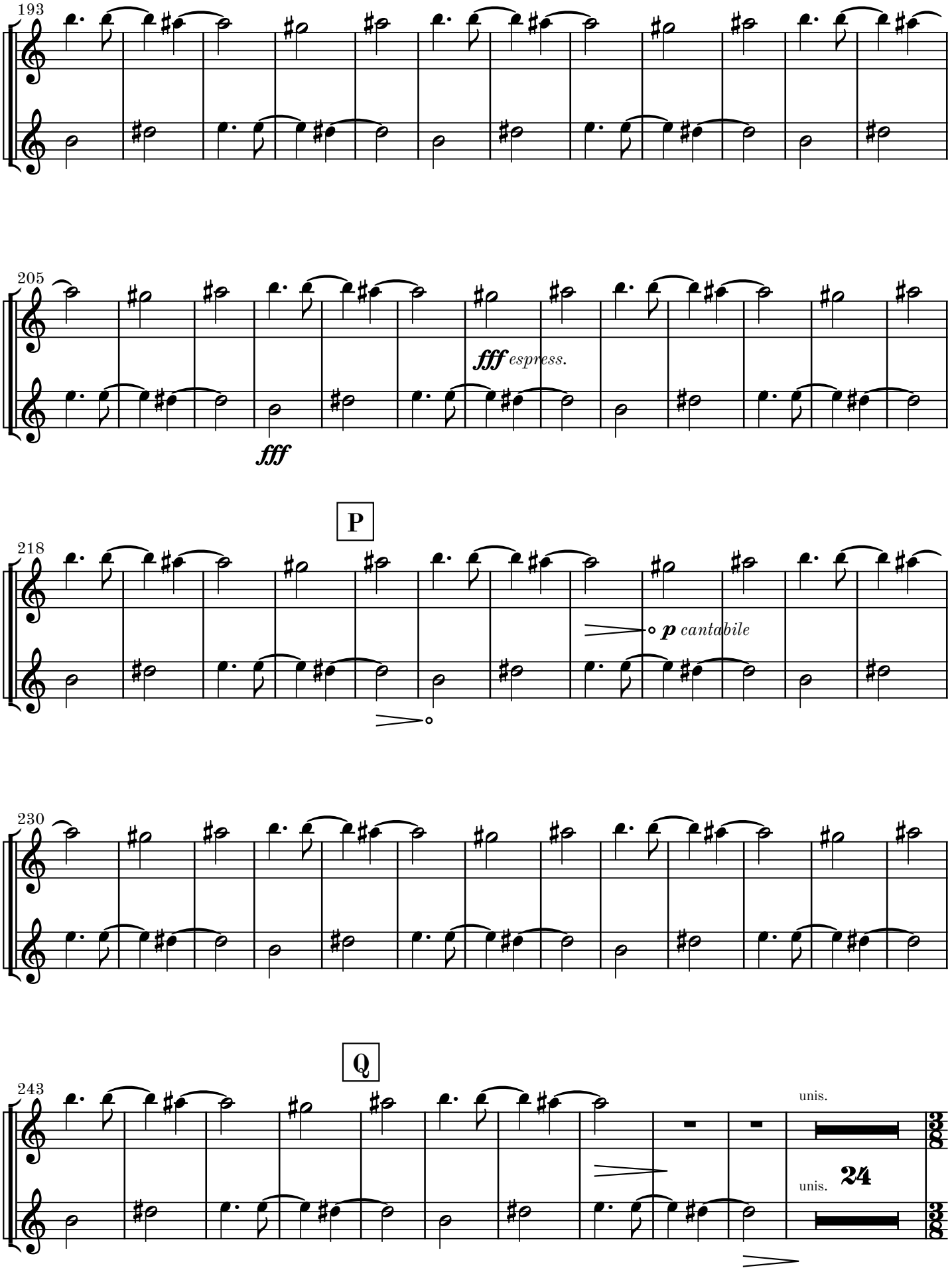
193
205
fff espress.
fff
P
218
p cantabile
230
Q
243
unis.
unis.
24

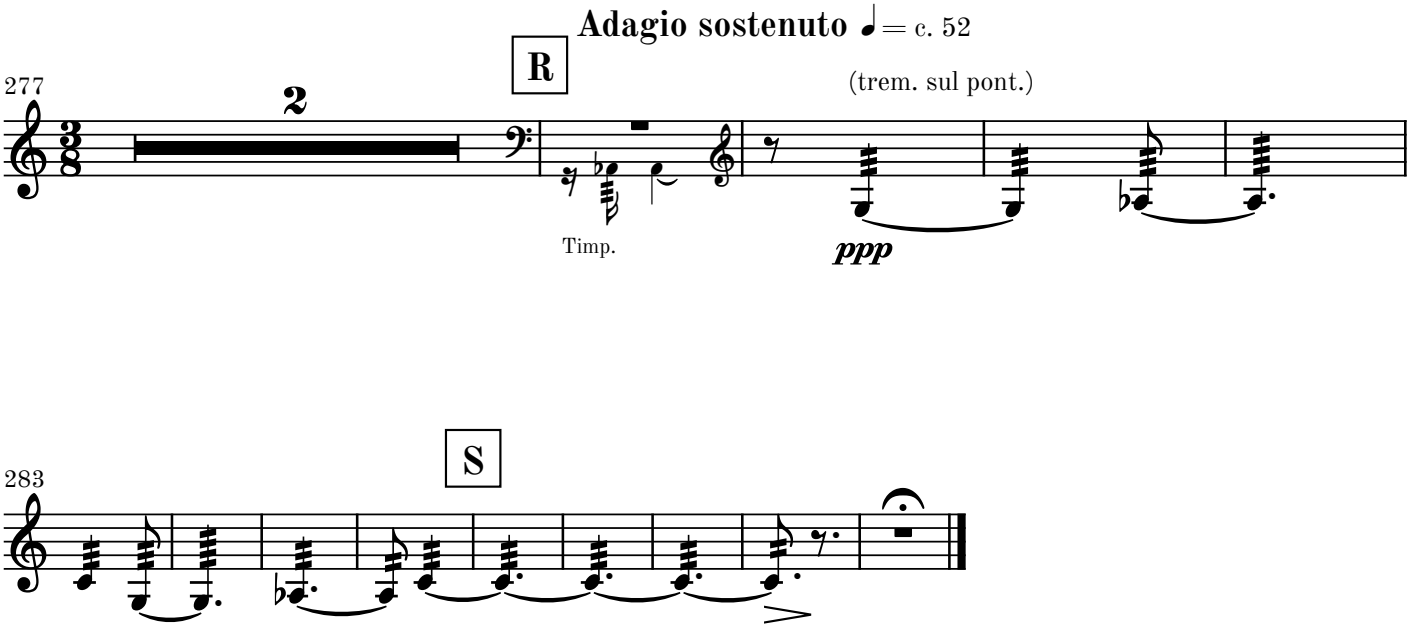
Adagio sostenuto ♩= c. 52
R
277
2
(trem. sul pont.)
Timp.
ppp

S
283